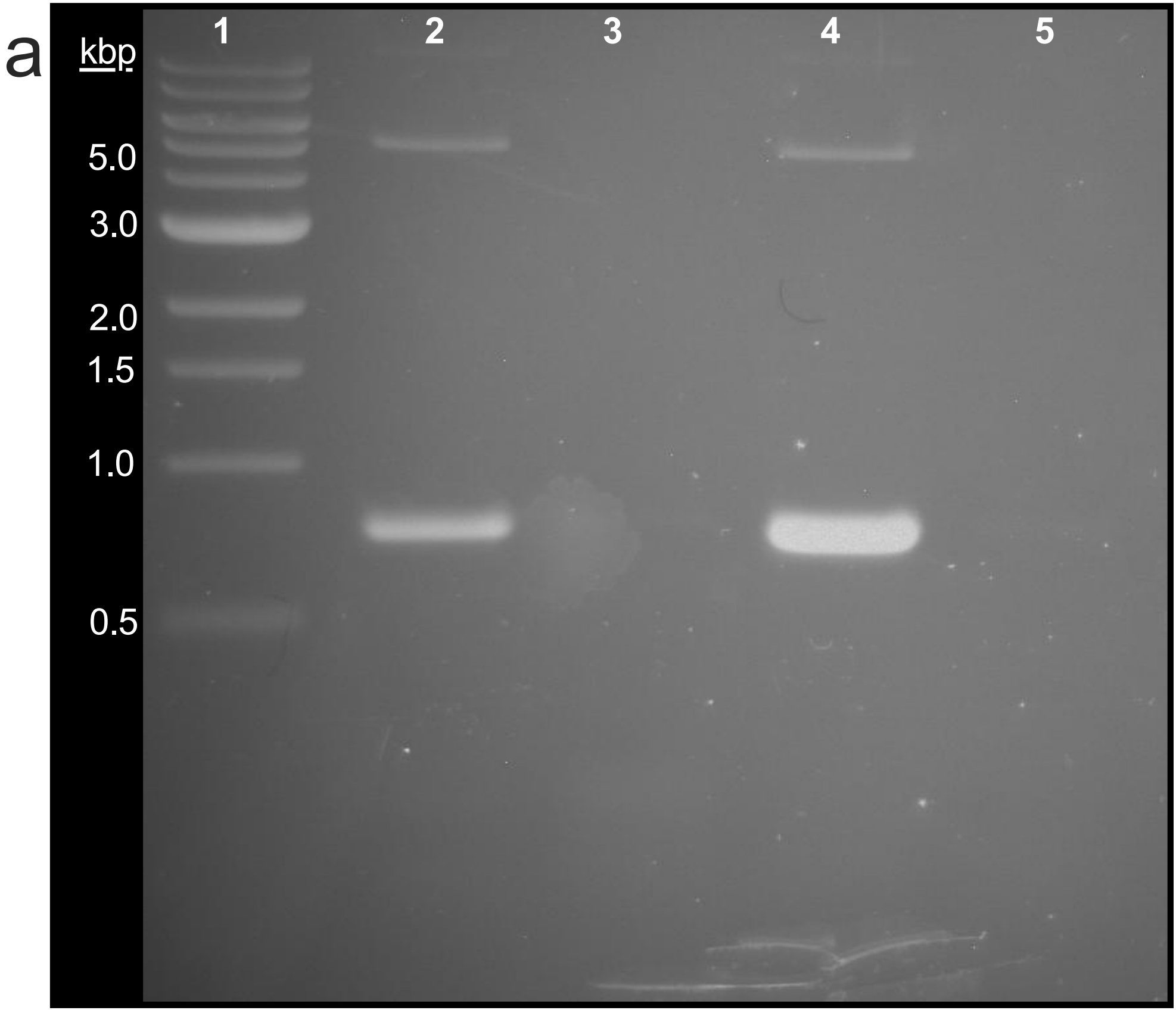
a
kbp
1
2
3
4
5
5.0
3.0
2.0
1.5
1.0
0.5