

HOB338\_isolated

Sample Name HOB338\_isolated  
Date collected 2017-08-10

Pulse sequence PROTON  
Solvent cdcl3

Temperature 25  
Spectrometer it021708-vmrs400

Study owner chemist  
Operator chemist

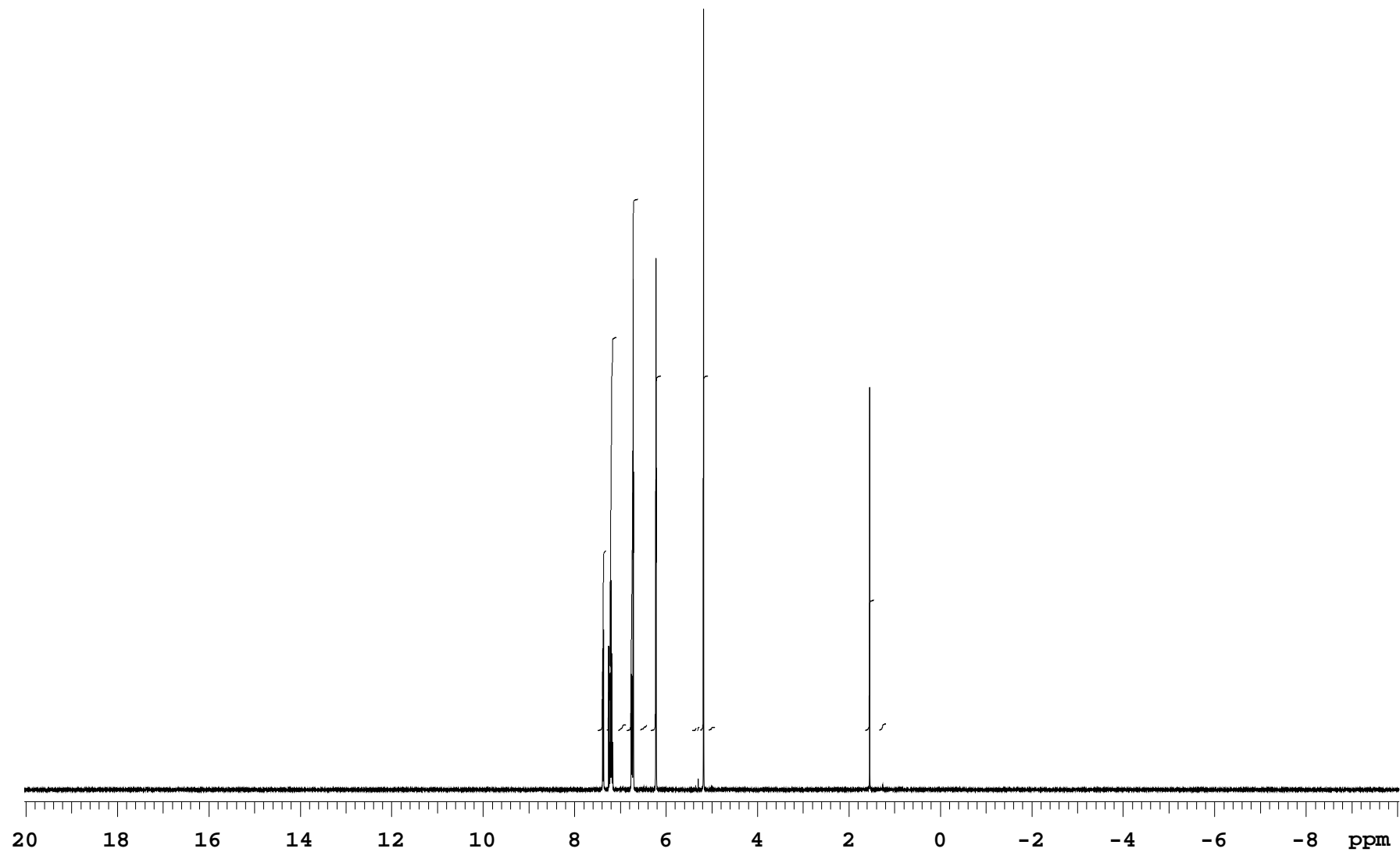

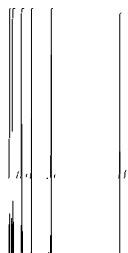
**HOB338\_isolated**Sample Name **HOB338\_isolated**  
Date collected **2017-08-10**Pulse sequence **PROTON**  
Solvent **cdcl3**Temperature **25**  
Spectrometer **it021708-vmrs400**Study owner **chemist**  
Operator **chemist****SAMPLE**date **Aug 10 2017**  
solvent **cdcl3**  
file **/home/data/2017/rb**  
**/ho/ho16164\_HOB338\_isola**  
**ted\_20170810\_01/ho16164\_**  
**HOB338\_isolated\_PROTON\_0**  
**1.fid****ACQUISITION**sw **12019.2**  
at **2.726**  
np **65536**  
fb **4000**  
bs **2**  
d1 **10.000**  
nt **1**  
ct **1****TRANSMITTER**tn **H1**  
sfrq **399.772**  
tof **0**  
tpwr **61**  
pw **10.000****DECOUPLER**dn **0**  
dof **0**  
dm **nnn**  
decwave **W40\_One\_Nmr400**  
dpwr **35**  
dmf **29412****PRESATURATION**satmode **n**  
wet **n****SPECIAL**temp **25.0**  
gain **20**  
spin **0**  
hst **0.008**  
pw90 **10.000**  
alfa **10.000****FLAGS**il **n**  
in **n**  
dp **y**  
hs **nn****PROCESSING**fn **not used****DISPLAY**sp **-4010.4**  
wp **12018.9**  
rf1 **4010.8**  
rfp **0**  
rp **156.3**  
lp **0****PLOT**wc **234**  
sc **8**  
vs **343**  
th **44**  
ai cdc phPlotname: **ho16164\_HOB338\_isolated\_PROTON\_01\_plot01**Data file **/home/data/2017/rb/ho/ho16164\_HOB338\_isolated\_20170810\_01/ho16164\_HOB338\_isolated\_PROTON\_01.fid**Plot date **2017-08-10**