

HOB338_isolated

Sample Name HOB338_isolated
Date collected 2017-08-10

Pulse sequence CARBON
Solvent cdcl3

Temperature 25
Spectrometer it021708-vnmrs400

Study owner chemist
Operator chemist

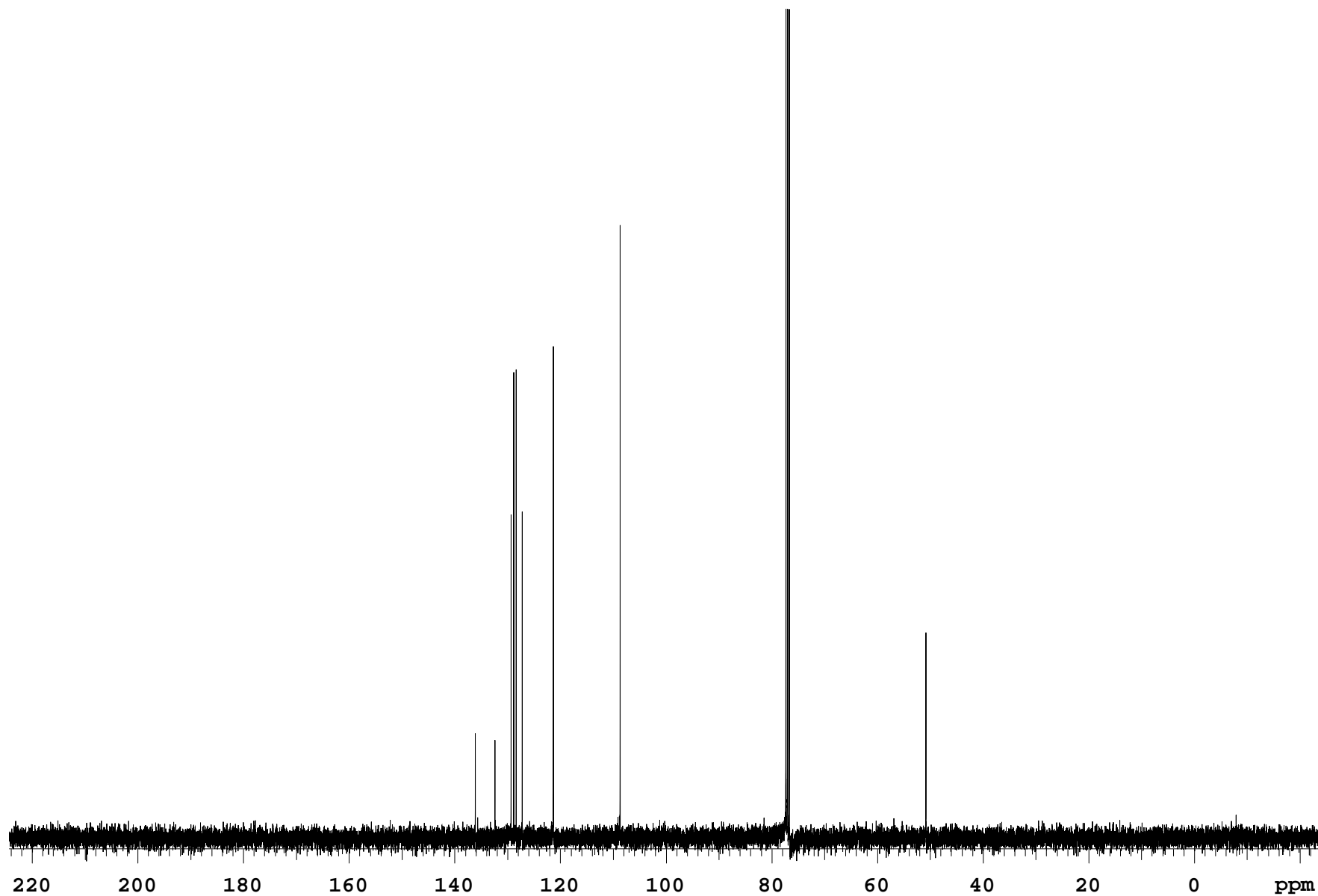

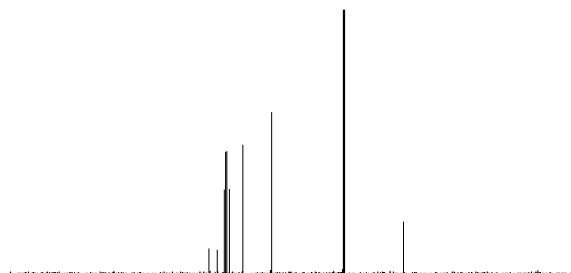
HOB338_isolatedSample Name **HOB338_isolated**
Date collected **2017-08-10**Pulse sequence **CARBON**
Solvent **cdcl3**Temperature **25**
Spectrometer **it021708-vnmrs400**Study owner **chemist**
Operator **chemist****SAMPLE**date **Aug 10 2017**
solvent **cdcl3**
file **/home/data/2017/rb**
/ho/ho16164_HOB338_isola
ted_20170810_01/ho16164_
HOB338_isolated_CARBON_0
1.fid**ACQUISITION**sw **25000.0**
at **1.311**
np **65536**
fb **17000**
bs **4**
d1 **1.000**
nt **400**
ct **400****TRANSMITTER**tn **C13**
sfrq **100.532**
tof **525.5**
tpwr **57**
pw **4.388****DECOUPLER**dn **H1**
dof **0**
dm **yyy**
decwave **w**
dpwr **41**
dmf **9662****PRESATURATION**satmode **n**
wet **n****SPECIAL**temp **25.0**
gain **30**
spin **0**
hst **0.008**
pw90 **8.775**
alfa **10.000****FLAGS**il **n**
in **n**
dp **y**
hs **nn****PROCESSING**lb **0.50**
fn **not used****DISPLAY**sp **-2447.0**
wp **24999.2**
rfl **2447.8**
rtp **0**
rp **-62.2**
lp **0****PLOT**wc **234**
sc **8**
vs **64920**
th **11**
ai **cdc ph**Plotname: **ho16164_HOB338_isolated_CARBON_01_plot01**