

HOB358\_isol\_h\_c

Sample Name HOB358\_isol\_h\_c  
Date collected 2017-09-15

Pulse sequence PROTON  
Solvent cdcl3

Temperature 25  
Spectrometer it021708-vmrs400

Study owner chemist  
Operator chemist

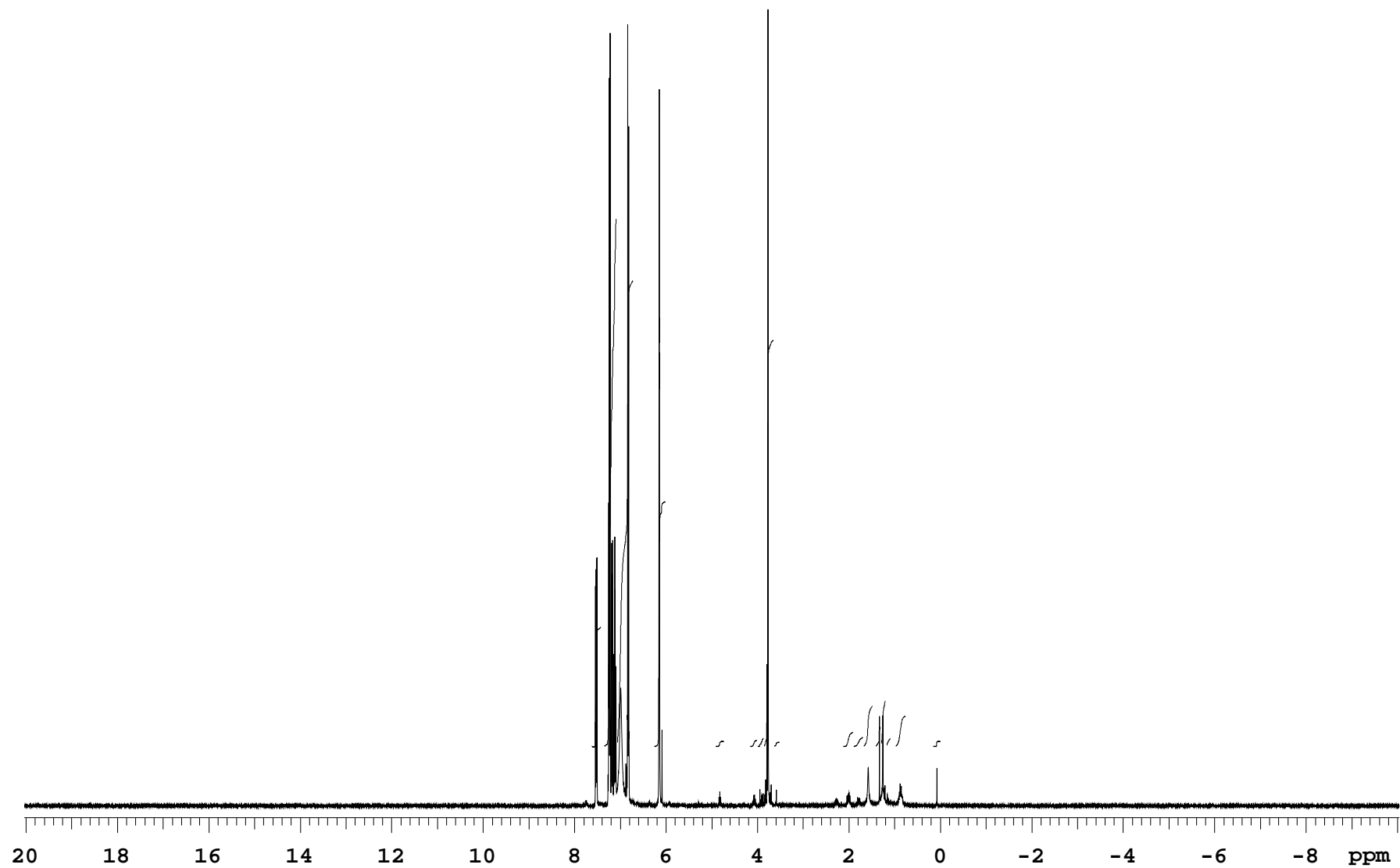

HOB358\_isol\_h\_c

Sample Name **HOB358\_isol\_h\_c**  
 Date collected **2017-09-15**

Pulse sequence **PROTON**  
 Solvent **cdcl3**

Temperature **25**  
 Spectrometer **it021708-vnmrs400**

Study owner **chemist**  
 Operator **chemist**

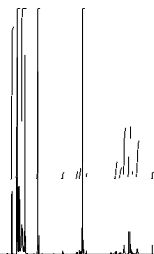

**SAMPLE**

date **Sep 15 2017**  
 solvent **cdcl3**  
 file **/home/data/2017/rb**  
**/ho/ho18203\_HOB358\_isol\_**  
**h\_c\_20170915\_01/ho18203\_**  
**HOB358\_isol\_h\_c\_PROTON\_0**  
**1.fid**

**ACQUISITION**

sw **12019.2**  
 at **2.726**  
 np **65536**  
 fb **4000**  
 bs **2**  
 d1 **10.000**  
 nt **1**  
 ct **1**

**TRANSMITTER**

tn **H1**  
 sfrq **399.772**  
 tof **0**  
 tpwr **61**  
 pw **10.000**

**DECOUPLER**

dn **0**  
 dof **0**  
 dm **nnn**  
 decwave **W40\_One\_Nmr400**  
 dpwr **35**  
 dmf **29412**

**PRESATURATION**

satmode **n**  
 wet **n**

**SPECIAL**

temp **25.0**  
 gain **20**  
 spin **0**  
 hst **0.008**  
 pw90 **10.000**  
 alfa **10.000**

**FLAGS**

il **n**  
 in **n**  
 dp **y**  
 hs **nn**

**PROCESSING**

fn **not used**

**DISPLAY**

sp **-4010.4**  
 wp **12018.9**  
 rfl **4010.8**  
 rfp **0**  
 rp **-111.5**  
 lp **0**

**PLOT**

wc **234**  
 sc **8**  
 vs **618**  
 th **22**  
 ai cdc ph

Plotname: **ho18203\_HOB358\_isol\_h\_c\_PROTON\_01\_plot01**