

HOB368_recryst

Sample Name HOB368_recryst
Date collected 2017-11-14

Pulse sequence PROTON
Solvent cdcl3

Temperature 25
Spectrometer it021708-vmrs400

Study owner chemist
Operator chemist

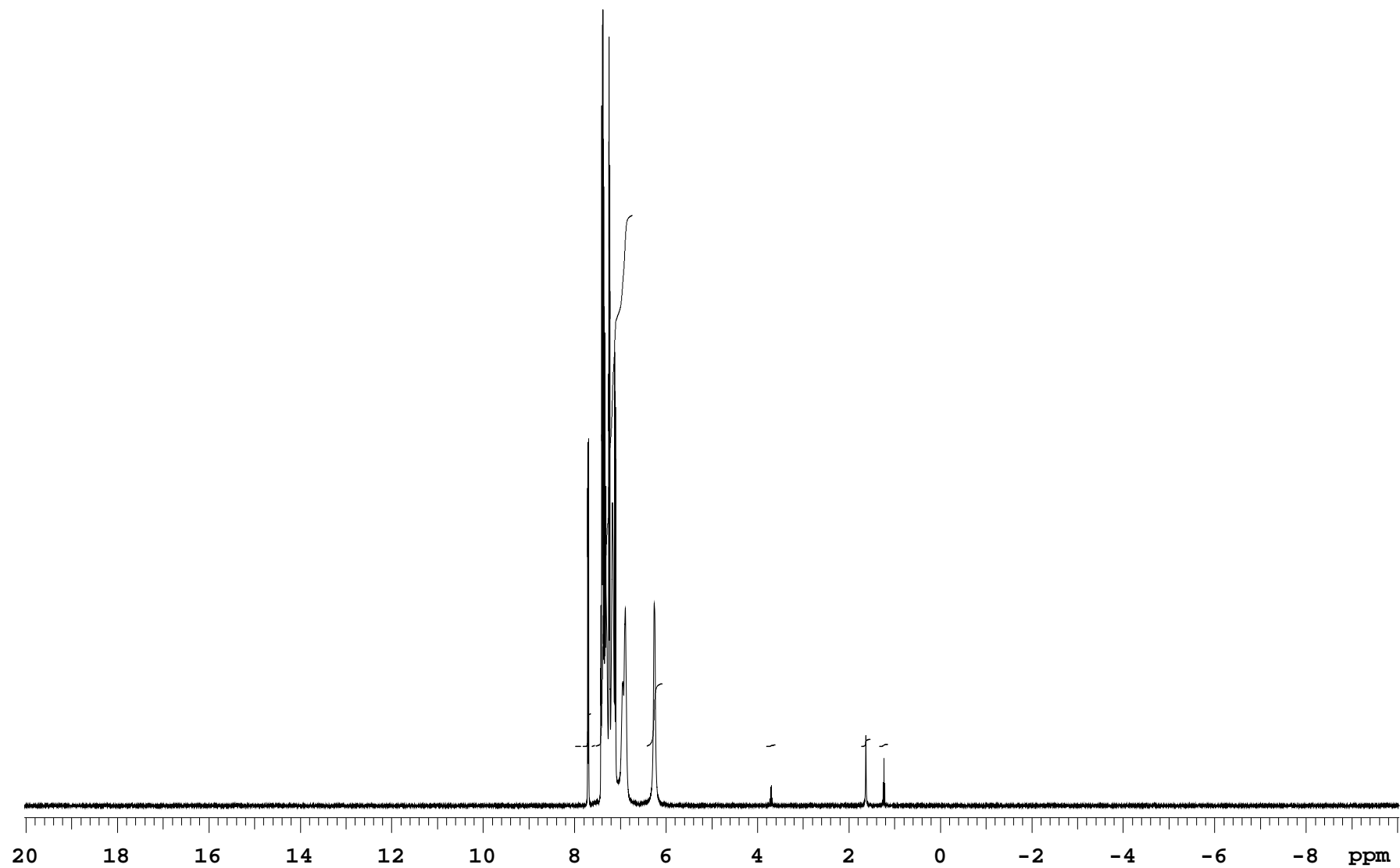

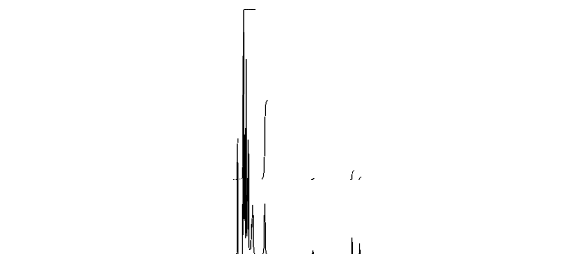
HOB368_recrystSample Name **HOB368_recryst**
Date collected **2017-11-14**Pulse sequence **PROTON**
Solvent **cdcl3**Temperature **25**
Spectrometer **it021708-vnmrs400**Study owner **chemist**
Operator **chemist****SAMPLE**date **Nov 14 2017**
solvent **cdcl3**
file **/home/data/2017/rb**
/ho/ho23099_HOB368_recry
st_20171114_01/ho23099_H
OB368_recryst_PROTON_01.
fid**ACQUISITION**sw **12019.2**
at **2.726**
np **65536**
fb **4000**
bs **2**
d1 **10.000**
nt **1**
ct **1****TRANSMITTER**tn **H1**
sfrq **399.772**
tof **0**
tpwr **61**
pw **10.000****DECOUPLER**dn **0**
dof **0**
dm **nnn**
decwave **W40_One_Nmr400**
dpwr **35**
dmf **29412****PRESATURATION**satmode **n**
wet **n****SPECIAL**temp **25.0**
gain **20**
spin **0**
hst **0.008**
pw90 **10.000**
alfa **10.000****FLAGS**il **n**
in **n**
dp **y**
hs **nn****PROCESSING**fn **not used****DISPLAY**sp **-4010.4**
wp **12018.9**
rf1 **4010.8**
rfp **0**
rp **166.5**
lp **0****PLOT**wc **234**
sc **8**
vs **687**
th **39**
ai cdc phPlotname: **ho23099_HOB368_recryst_PROTON_01_plot01**Data file **/home/data/2017/rb/ho/ho23099_HOB368_recryst_20171114_01/ho23099_HOB368_recryst_PROTON_01.fid**Plot date **2017-11-14**